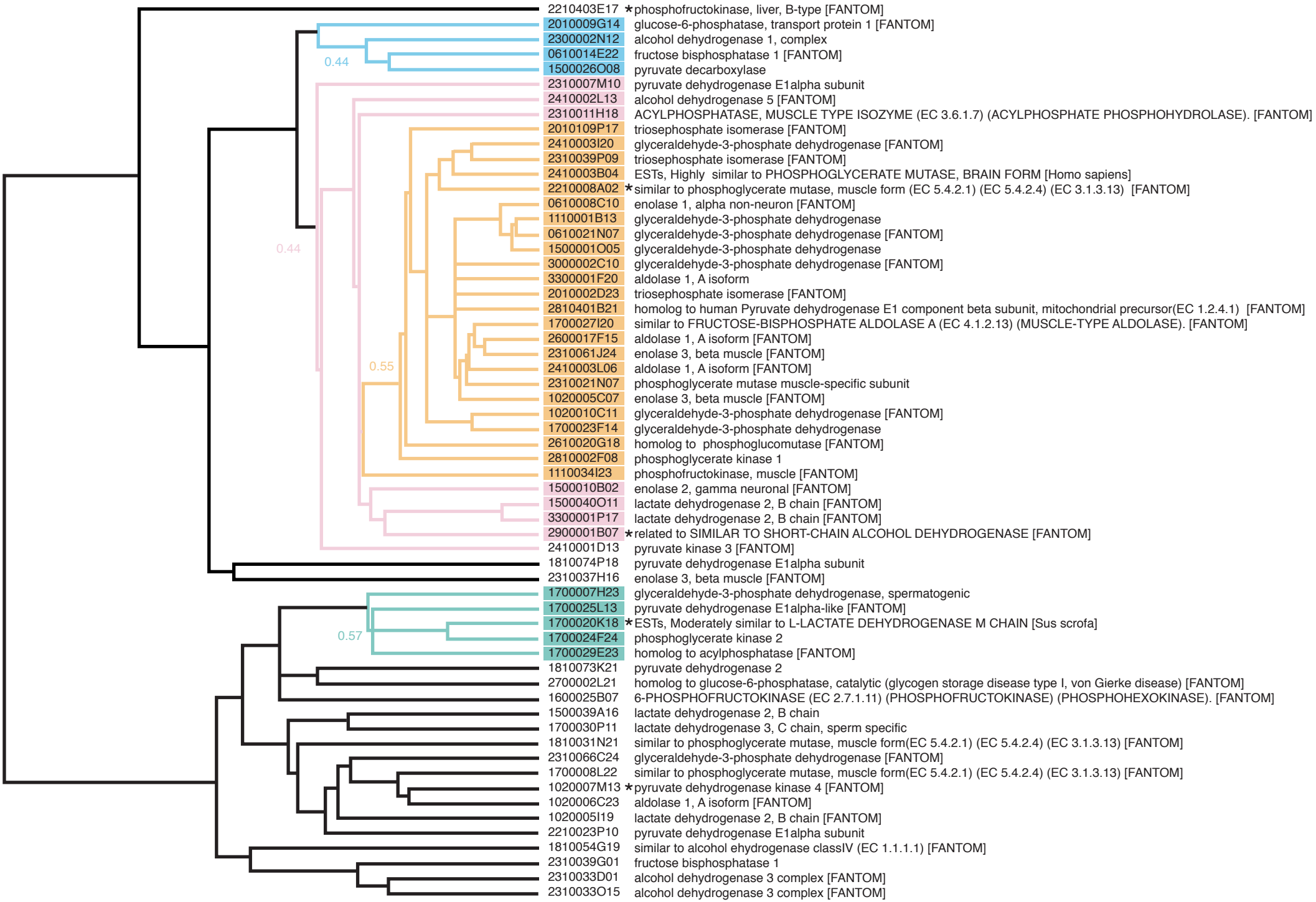
0.44
0.44
0.55
0.57
2210403E17 *phosphofructokinase, liver, B-type [FANTOM]
2010009G14 glucose-6-phosphatase, transport protein 1 [FANTOM]
2300002N12 alcohol dehydrogenase 1, complex
0610014E22 fructose bisphosphatase 1 [FANTOM]
1500026O08 pyruvate decarboxylase
2310007M10 pyruvate dehydrogenase E1alpha subunit
2410002L13 alcohol dehydrogenase 5 [FANTOM]
2310011H18 ACYLPHOSPHATASE, MUSCLE TYPE ISOZYME (EC 3.6.1.7) (ACYLPHOSPHATE PHOSPHOHYDROLASE). [FANTOM]
2010109P17 triosephosphate isomerase [FANTOM]
2410003I20 glyceraldehyde-3-phosphate dehydrogenase [FANTOM]
2310039P09 triosephosphate isomerase [FANTOM]
2410003B04 ESTs, Highly similar to PHOSPHOGLYCERATE MUTASE, BRAIN FORM [Homo sapiens]
2210008A02 *similar to phosphoglycerate mutase, muscle form (EC 5.4.2.1) (EC 5.4.2.4) (EC 3.1.3.13) [FANTOM]
0610008C10 enolase 1, alpha non-neuron [FANTOM]
1110001B13 glyceraldehyde-3-phosphate dehydrogenase
0610021N07 glyceraldehyde-3-phosphate dehydrogenase [FANTOM]
1500001O05 glyceraldehyde-3-phosphate dehydrogenase
3000002C10 glyceraldehyde-3-phosphate dehydrogenase [FANTOM]
3300001F20 aldolase 1, A isoform
2010002D23 triosephosphate isomerase [FANTOM]
2810401B21 homolog to human Pyruvate dehydrogenase E1 component beta subunit, mitochondrial precursor(EC 1.2.4.1) [FANTOM]
1700027I20 similar to FRUCTOSE-BISPHOSPHATE ALDOLASE A (EC 4.1.2.13) (MUSCLE-TYPE ALDOLASE). [FANTOM]
2600017F15 aldolase 1, A isoform [FANTOM]
2310061J24 enolase 3, beta muscle [FANTOM]
2410003L06 aldolase 1, A isoform [FANTOM]
2310021N07 phosphoglycerate mutase muscle-specific subunit
1020005C07 enolase 3, beta muscle [FANTOM]
1020010C11 glyceraldehyde-3-phosphate dehydrogenase [FANTOM]
1700023F14 glyceraldehyde-3-phosphate dehydrogenase
2610020G18 homolog to phosphoglucomutase [FANTOM]
2810002F08 phosphoglycerate kinase 1
1110034I23 phosphofructokinase, muscle [FANTOM]
1500010B02 enolase 2, gamma neuronal [FANTOM]
1500040O11 lactate dehydrogenase 2, B chain [FANTOM]
3300001P17 lactate dehydrogenase 2, B chain [FANTOM]
2900001B07 *related to SIMILAR TO SHORT-CHAIN ALCOHOL DEHYDROGENASE [FANTOM]
2410001D13 pyruvate kinase 3 [FANTOM]
1810074P18 pyruvate dehydrogenase E1alpha subunit
2310037H16 enolase 3, beta muscle [FANTOM]
1700007H23 glyceraldehyde-3-phosphate dehydrogenase, spermatogenic
1700025L13 pyruvate dehydrogenase E1alpha-like [FANTOM]
1700020K18 *ESTs, Moderately similar to L-LACTATE DEHYDROGENASE M CHAIN [Sus scrofa]
1700024F24 phosphoglycerate kinase 2
1700029E23 homolog to acylphosphatase [FANTOM]
1810073K21 pyruvate dehydrogenase 2
2700002L21 homolog to glucose-6-phosphatase, catalytic (glycogen storage disease type I, von Gierke disease) [FANTOM]
1600025B07 6-PHOSPHOFRUCTOKINASE (EC 2.7.1.11) (PHOSPHOFRUCTOKINASE) (PHOSPHOHEXOKINASE). [FANTOM]
1500039A16 lactate dehydrogenase 2, B chain
1700030P11 lactate dehydrogenase 3, C chain, sperm specific
1810031N21 similar to phosphoglycerate mutase, muscle form(EC 5.4.2.1) (EC 5.4.2.4) (EC 3.1.3.13) [FANTOM]
2310066C24 glyceraldehyde-3-phosphate dehydrogenase [FANTOM]
1700008L22 similar to phosphoglycerate mutase, muscle form(EC 5.4.2.1) (EC 5.4.2.4) (EC 3.1.3.13) [FANTOM]
1020007M13 *pyruvate dehydrogenase kinase 4 [FANTOM]
1020006C23 aldolase 1, A isoform [FANTOM]
1020005I19 lactate dehydrogenase 2, B chain [FANTOM]
2210023P10 pyruvate dehydrogenase E1alpha subunit
1810054G19 similar to alcohol ehydrogenase classIV (EC 1.1.1.1) [FANTOM]
2310039G01 fructose bisphosphatase 1
2310033D01 alcohol dehydrogenase 3 complex [FANTOM]
2310033O15 alcohol dehydrogenase 3 complex [FANTOM]